

2nd K-Valley District Everyone Benefit Pinewood Derby



K-Valley District Pine Wood Derby
Winslow Elementary School Gym
285 Benton Avenue, Winslow Maine
Saturday April 5th 2014
Directly following District Pinewood Derby

**Come one come all to the 2nd
K-Valley Everyone Benefit Pinewood Derby.**

Attached you will find a copy of the 2014 K-Valley Everyone Benefit Pinewood Derby registration form. A copy of the K-Valley District rules can be obtained at the K-Valley District website at www.kv-scouts.org or by contacting Chris Bernier at circleofone555@hotmail.com

Please complete the registration form and send payment prior to the March 29th Deadline. The registration fee is \$6.00 per person or \$20.00 for a family over 4 people large. Anyone can race. Scouts, parents, sisters, brothers, mothers, fathers, grandfathers, grandmothers, neighbors....it all open to everyone who wants to race.

Boy Scout Leaders too.....We encourage all of you to challenge each other.....Enter a car as a Troop or a Pack. It is up to you!

Check in will begin at 10:00 a.m. and judging for Best of Show will begin at 2:00p.m. The Derby Race will begin directly following the completion of the K-Valley District pinewood derby for Cub Scouts. Each racer will race one time on each of the four lanes. The times will be calculated by computer to determine the placing of each car entered in the race.

This year's race will be held at the Winslow Elementary School Gymnasium. Pack 445 is hosting and will have a concession stand all day and evening.

Directions can be found at the end of this registration form.

Please note that you should download and use the latest District Rules Revision for your race and for the district race guidelines.

The latest version as of January 13th is Rev 1.5. No changes have been made to the District rules for this year.

K-Valley Everyone Benefit Pinewood Derby 2014
Official Registration Form

Race Date: April 5th 2014

Registration: Begins at 10:00 AM Best of Show Begins at 2:00 PM

Derby Race Begins when K-Valley District Pinewood Derby for Cub Scouts finishes.

The registration fee is \$6.00 per person or \$20.00 for a family over 4 people large.

Winslow Elementary School Gymnasium, Winslow Maine.

Pre-Registration is to be RECEIVED NO LATER THAN March 29TH, 2014.

Anyone can race. Scouts, parents, sisters, brothers, mothers, fathers, grandfathers, grandmothers, neighbors....it all open to everyone who wants to race. People who register (Name and payment received by deadline) will be able to go through the express check in line at the Race. People who do not preregister and send payment prior to the event will have to check in through the Late registration line.

Please detach this and mail to registration address

DERBY RACE REGISTRATION:

Name: _____	
Pack of which you are affiliated: _____ (optional)	
Address: _____	
Address: _____	Zip: _____
Phone Number: _____	Secondary Number: _____
Age: _____	Gender: _____
Name of your Car: _____	

MAKE CHECK PAYABLE TO “Bomazeen Oldtimers” Please to prevent delays in Reg. Please make the following Note on the check in the notation space: KVEBPD 2014 Thank you.

MAIL REGISTRATION FORM TO:	Chris Bernier (207)-660-1599 K-Valley Everyone Benefit Pinewood Derby 2014 12 Woodlawn Drive Winslow, ME 04901 circleofone555@hotmail.com
-----------------------------------	---

MAP TO THE 2014 DISTRICT PINEWOOD DERBY.

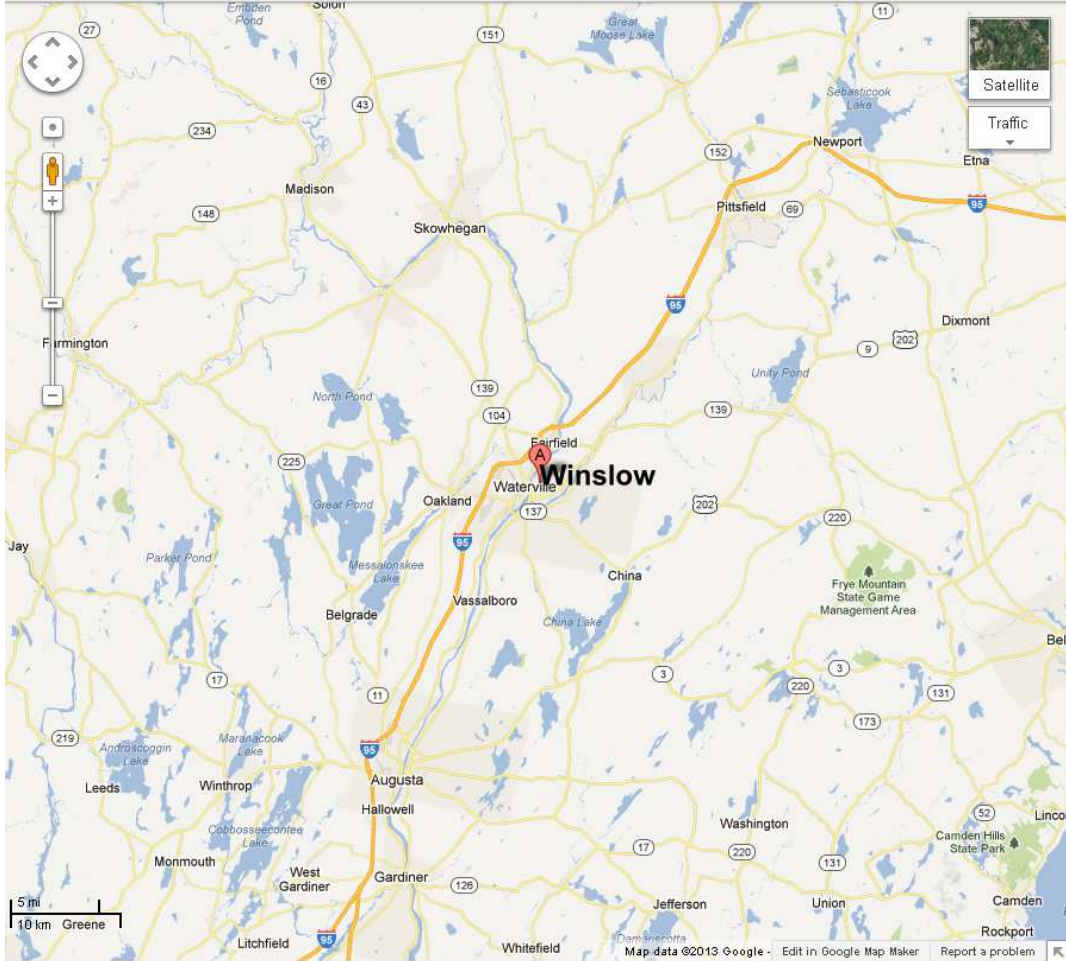
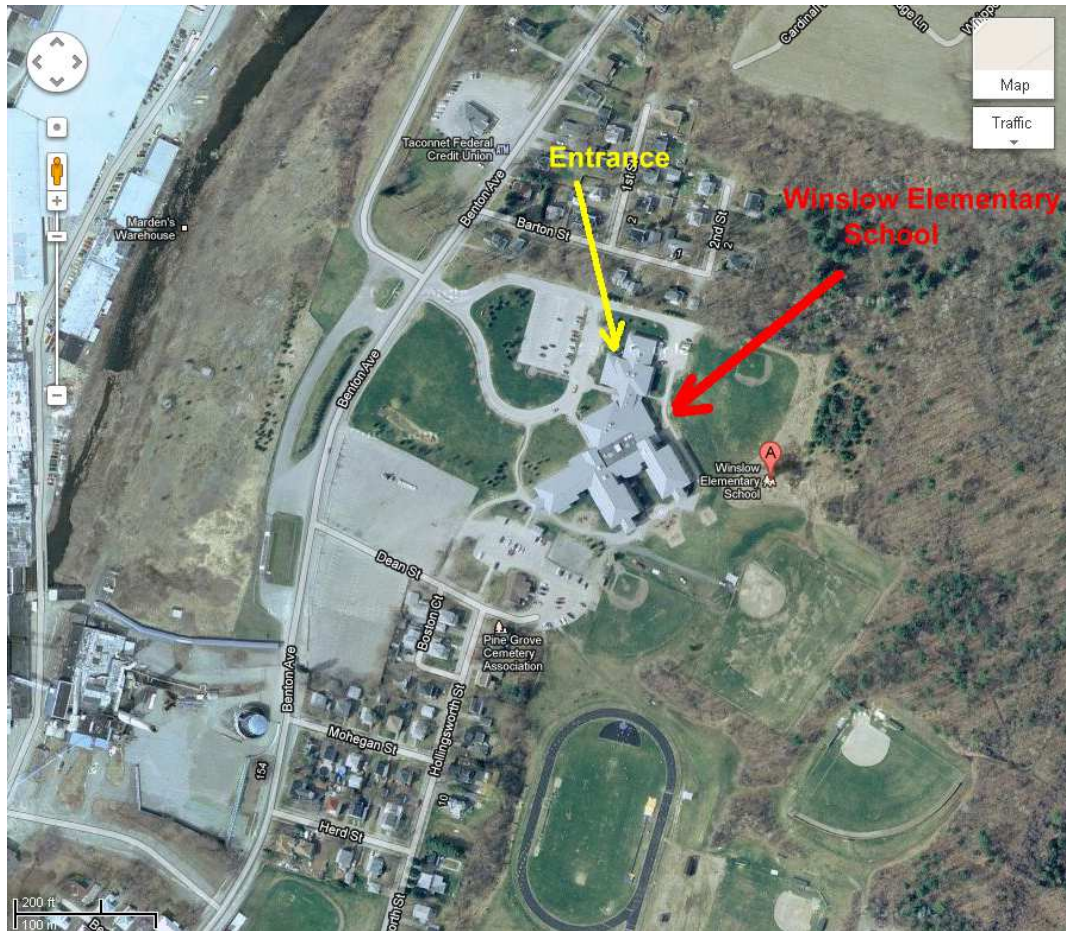

Physical Address is: 285 Benton Ave., Winslow, ME 04901 For those of you with a GPS system.

For us map and sign users.....

From Points North (Skowhegan area):

Follow US Route 201 South to Fairfield.

At the traffic light in Fairfield, turn left.

Cross three bridges and go up hill.

At top of the hill, turn right at traffic light onto Benton Ave.

Follow for Benton Ave. for 2.8 miles. Winslow Elementary will be on your left.

If you pass the old mill complex (large white smoke stack with cell panels), you missed the school.

From Points West (Franklin County):

Follow US Route 2 East to Norridgewock (~22 miles from Farmington)

In Norridgewock, US Rt 2 turns left to Skowhegan.

DO NOT TURN Left. Stay straight onto State Route 139.

Follow Route 139 for 10 miles through Fairfield Center.

Turn Left and continue following Route 139 for 3 miles to Fairfield.

Follow directions from Fairfield above.

From Points South (Augusta area):

Take I-95 North ~15 miles to the first Waterville Exit (Exit 137)

Turn Right at the end of the exit ramp (traffic light) onto Kennedy Memorial Drive (KMD)/State Route 11.

Follow KMD for ~1.5 miles (7 traffic lights).

Road bears to the left at the 7th light and becomes Silver St.

(Gifford's Ice Cream on your right)

Follow Silver St. for a little over 1 mile (2 traffic lights).

At the second traffic light, turn right (shopping plaza with Goodwill store is across from this light).

Go through next traffic light.

Get into left-most lane as you cross a bridge.

At far end of the bridge, turn left onto Benton Ave.

Follow Benton Ave. for 0.7 miles.

Winslow Elementary will be on your right.

If you pass Taconnet Credit Union (on left), you missed the school entrance.

From Points Southeast (Knox/Lincoln Counties):

Find and Follow State Route 32 North to it's end in Winslow (ends at a traffic light, facing Rite Aid--distance will vary depending on where you get on 32).

Turn Left at the light and get into the right most lane.

Turn Right at the next light and cross bridge. Stay in right lane.

Proceed straight for 1.4 miles (going straight through two traffic lights).

Winslow Elementary will be on your right.

If you pass Taconnet Credit Union (on left), you missed the school entrance