



Pinewood Derby

K-Valley District Pine Wood Derby
Winslow Elementary School Gym
285 Benton Avenue, Winslow Maine
Saturday April 5th 2014



Attention all Cub Masters,

- C It is time to register your unit's Pinewood Derby winners for the District level race and Best of Show Competition. Attached you will find a copy of the 2014 District Race registration form. A copy of the K-Valley District rules can be obtained at the K-Valley District website at www.kv-scouts.org or by contacting Chris Bernier at circleofone555@hotmail.com
- C Please complete the registration form and send payment made out to Pine Tree Council prior to the March 29th 2014 Deadline. If your race doesn't occur until after this date please contact Chris Benrier as soon as possible.
- C The registration fee is \$6.00 per scout.
- C Each Pack may send its top three race winners and 1st place Best of Show winner. In the event that one of your top three race winners or your best of show winner can not attend the district derby one alternate may be selected in both categories by the pack to race or participate in best of show in replacement of the absent scout. Please see the district rules for more specific rules concerning this.
- C Check in will begin at 8:30 a.m. and judging for Best of Show will begin at 10:00 a.m. The Derby Race will begin at 10:15 a.m. Each racer will race one time on each of the four lanes.
- C The times will be calculated by computer to determine the placing of each car entered in the race.
- C Trophies will be awarded to the Scouts with the five fastest race times.
- C Trophies will also be given to the five cars that are awarded Best of Show.
- C This year's race will be held at the Winslow Elementary School Gymnasium. Pack 445 is hosting and will have a concession stand.
- C Directions can be found at the end of this registration from.
- C Please note that you should download and use the latest District Rules Revision for your race and for the district race guidelines.
- C Cubmasters. It is "IMPREATIVE" that all cars attending the 2014 Pinewood Derby adhere to the District Pinewood Derby Rules Revision 1.5 and it is your duty to make sure competitors have these rules. If they do not comply with the rules on the day of the race, they Will be disqualified from racing. Pay close attention to rules 1.6, Rule 3.3, Rule 3.3-A through 3.3-Q and section 4. Several Cars last year had to be modified the day of the race.
- C The latest version as of January 13th is Rev 1.5. No changes have been made to the District rules for this year.

K-Valley District Pinewood Derby 2014

Official Registration Form

Race Day April 5th 2014

Registration: Begins at 8:30 AM Best of Show Begins at 10:00 AM Derby Race Begins at 10:15 AM
Winslow Elementary School Gymnasium, Winslow Maine.

Pre-Registration is to be RECEIVED NO LATER THAN March 29TH, 2014.

Each pack may send the top three winners from their unit's Pinewood Derby race. The fourth place winner should be listed as the alternate in case one of the top three winners can not attend. The fourth place winner will race in that persons place. Each pack may also send the 1st place winner of their Best of Show and 1 alternate. Units who preregister (Names and payment received by deadline) will be able to go through the express check in line at the Race. Units who do not preregister and send payment prior to the event will have to check in through the Late registration line.

CUBMASTERS

If your Pack would like to Host the "2015 K-Valley District Derby" Please check the circle. **O**
All Packs interested will be entered into a lottery and the hosting pack selected at the this years race.

Pack # _____ Unit Leader's Name _____

Phone Number() _____ Secondary Number() _____

DERBY RACE REGISTRATION:

| | |
|--|--|
| 1st Place Winner \$6.00 Charge Name: _____ Rank: _____ | 2nd Place Winner \$6.00 Charge Name: _____ Rank: _____ |
| 3rd Place Winner \$6.00 Charge Name: _____ Rank: _____ | Alternate Racer No Charge Name: _____ Rank: _____ |

BEST OF SHOW REGISTRATION:

| | |
|--|---|
| 1st Place Best of Show \$6.00 Charge Name: _____ Rank: _____ | Alternate Best of Show No Charge Name: _____ Rank: _____ |
|--|---|

MAKE CHECK PAYABLE TO "PINE TREE COUNCIL BSA" Please to prevent delays in Reg.

| | | | |
|---|--|-----------|--|
| MAIL REGISTRATION FORM TO: | Pine Tree Council, BSA Attn: K-Valley Pinewood Derby 131 Johnson Road Portland, Maine 04102 | OR | Chris Bernier (207)-660-1599 12 Woodlawn Drive Winslow, ME 04901 circleofone555@hotmail.com |
|---|--|-----------|--|

MAP TO THE 2014 DISTRICT PINEWOOD DERBY.

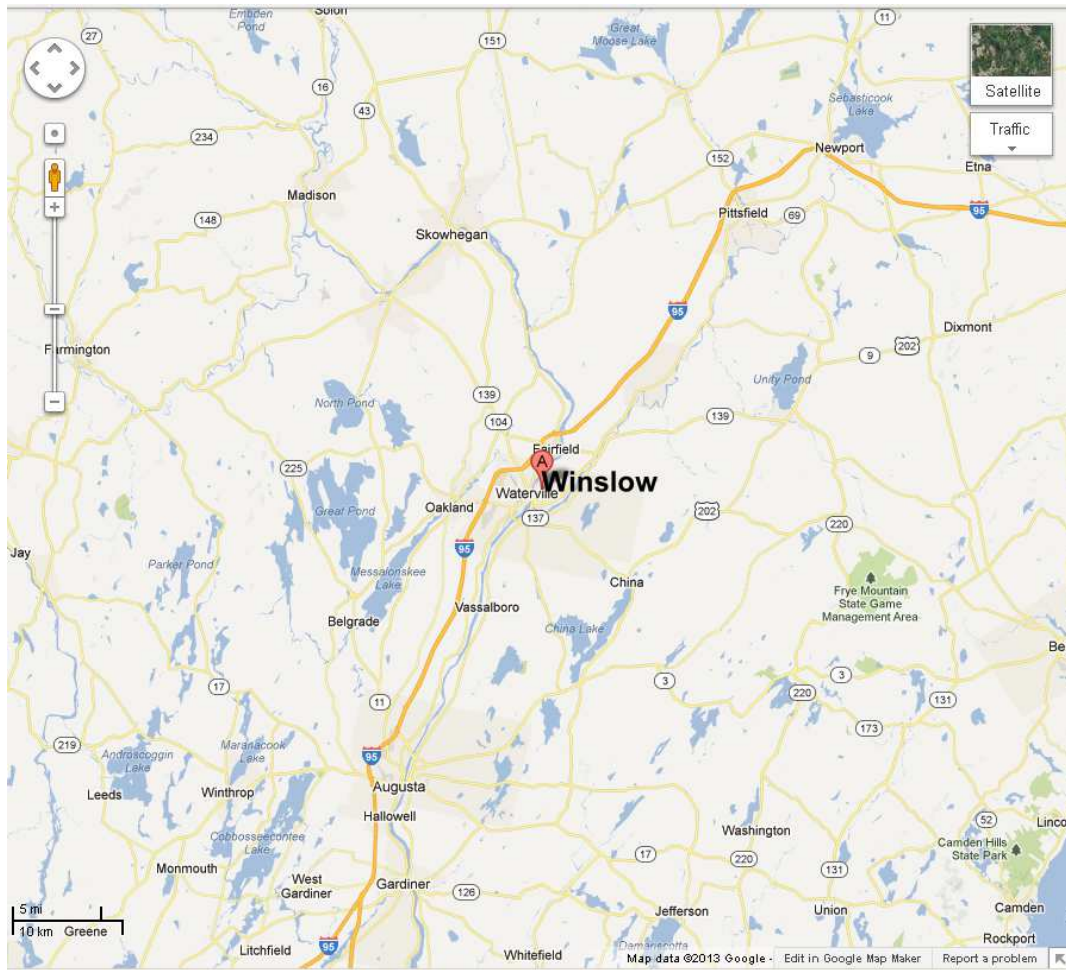
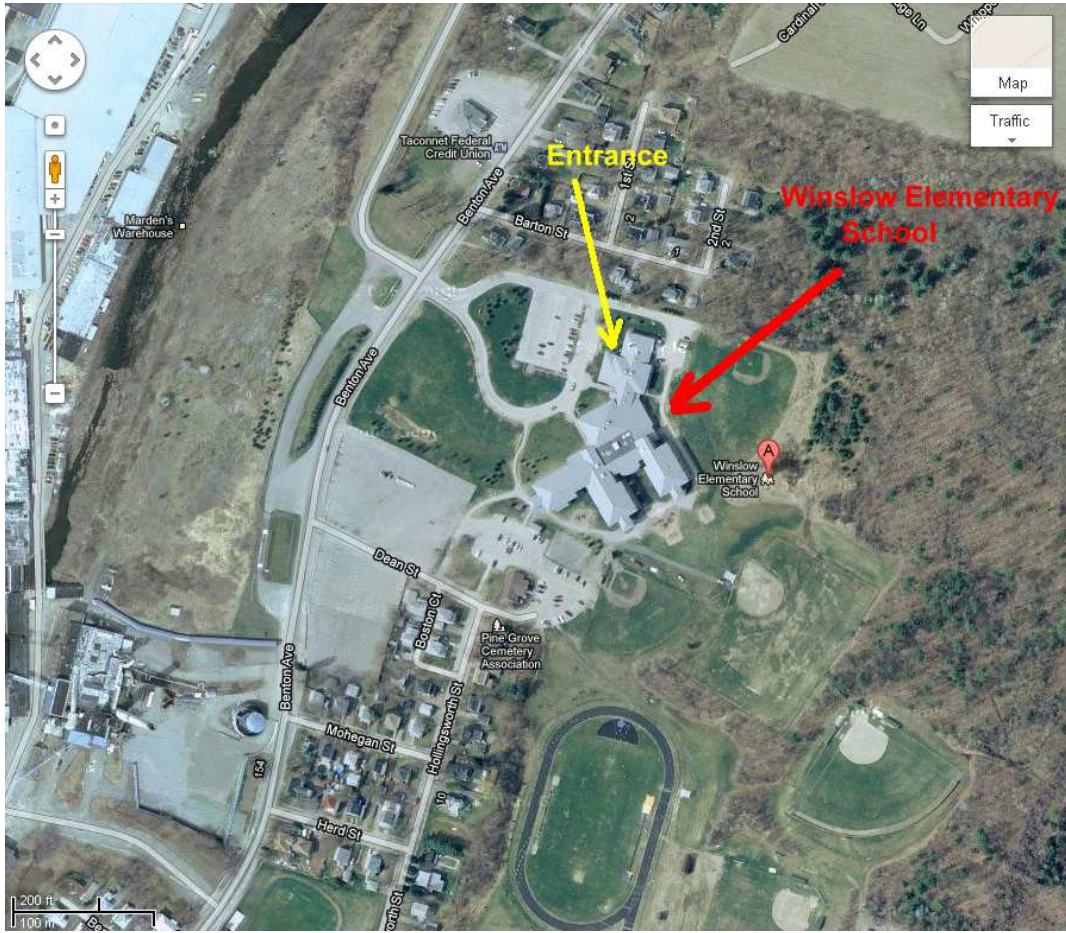

Physical Address is: 285 Benton Ave., Winslow, ME 04901 For those of you with a GPS system.

For us map and sign users.....

From Points North (Skowhegan area):

Follow US Route 201 South to Fairfield.

At the traffic light in Fairfield, turn left.

Cross three bridges and go up hill.

At top of the hill, turn right at traffic light onto Benton Ave.

Follow for Benton Ave. for 2.8 miles. Winslow Elementary will be on your left.

If you pass the old mill complex (large white smoke stack with cell panels), you missed the school.

From Points West (Franklin County):

Follow US Route 2 East to Norridgewock (~22 miles from Farmington)

In Norridgewock, US Rt 2 turns left to Skowhegan.

DO NOT TURN Left. Stay straight onto State Route 139.

Follow Route 139 for 10 miles through Fairfield Center.

Turn Left and continue following Route 139 for 3 miles to Fairfield.

Follow directions from Fairfield above.

From Points South (Augusta area):

Take I-95 North ~15 miles to the first Waterville Exit (Exit 137)

Turn Right at the end of the exit ramp (traffic light) onto Kennedy Memorial Drive (KMD)/State Route 11.

Follow KMD for ~1.5 miles (7 traffic lights).

Road bears to the left at the 7th light and becomes Silver St.

(Gifford's Ice Cream on your right)

Follow Silver St. for a little over 1 mile (2 traffic lights).

At the second traffic light, turn right (shopping plaza with Goodwill store is across from this light).

Go through next traffic light.

Get into left-most lane as you cross a bridge.

At far end of the bridge, turn left onto Benton Ave.

Follow Benton Ave. for 0.7 miles.

Winslow Elementary will be on your right.

If you pass Taconnet Credit Union (on left), you missed the school entrance.

From Points Southeast (Knox/Lincoln Counties):

Find and Follow State Route 32 North to it's end in Winslow (ends at a traffic light, facing Rite Aid--distance will vary depending on where you get on 32).

Turn Left at the light and get into the right most lane.

Turn Right at the next light and cross bridge. Stay in right lane.

Proceed straight for 1.4 miles (going straight through two traffic lights).

Winslow Elementary will be on your right.

If you pass Taconnet Credit Union (on left), you missed the school entrance.